



**GOVERNMENT OF BERMUDA**  
Ministry of Public Works  
Department of Works and Engineering

Dear Proponent

Ref: 61-01-75 Floating Ferry Dock Refurbishment

This Addendum 1 contains 07 pages including this front page.

The following addendum supersedes information contained in the RFX to the extent referenced.

This addendum forms part of the RFP documents and will be subject to all of the conditions set out in the contract conditions.

**Part 1 - Changes to NRFP Timetable**

Issue Date of RFP	Monday May 31, 2021
Pre-Bid / Site Meeting	Wednesday June 16, 2021 10:00 AM
Deadline for Questions	Wednesday July 7, 2021
Deadline for Issuing Addenda	Wednesday July 14, 2021
Submission Deadline	Thursday July 22, 2021 03:00:00 PM
Rectification Period	5 business days
Anticipated Ranking of Proponents	Thursday July 29, 2021
Contract Negotiation Period	7 calendar days
Anticipated Execution of Agreement	Thursday August 05, 2021

**Part 2 Questions (Q) and Government's Responses (R). -**

1. (Q) Can the Quarry be used as Lay Down area to do the work required on the floating dock units?

(R) Yes. Blasting, painting and other works will be permitted at Quarry. The contractor will need to give notice to the depot foreman, ensure works don't interfere with normal operations at quarry and keep the work area tidy.

2. (Q) Can mobilization and demobilisation charges be split to reflect the fact that project will be done over 4 budget years?

(R) Yes. Pricing form has been updated accordingly (attached).

3. (Q) Who confirms extent of damage of the dock pieces that need to be repaired?

(R) Damage in coating: The project requires that the contractor brings an independent qualified inspector from overseas to verify that surface preparation and coating procedures satisfy the project specifications. Inspector's reports and recommendations will need to be provided to government.

Damage beyond the coating: After initial cleaning, and before final surface preparation, a representative of MPW will attend a walk-through with the contractor to identify and measure any areas that need repairs. The contractor should also bring to the representative's attention any areas that they find concerning. The structural repairs required (plates, welds, etc) and corresponding costs will need to be agreed upon by MPW before commencing of any repair works.

**Part 3      Annex B Rev01** - Floating Ferry Dock Refurbishment – Fixed Price Schedule (as attached).

**ANNEX B - FIXED PRICE SCHEDULE (REV 1)****PRICE BREAKDOWN**

(TO BE COMPLETED BY THE CONTRACTOR)

All prices (in Bermuda dollars) must be all-inclusive of all other associated works as shown on the final Contract Documents, materials, related accessories, storage, transport, assembly, placement, coordination with government, overhead, and profit. These rates may be used to determine additions and deletions from the contract sum and for interim payment valuation.

**Summary of Prices**

<b>ITEM</b>	<b>DESCRIPTION</b>	<b>SUM</b>
1.	Mobilisation for Year 1, including the preparation of the work plan; preparatory work and operations necessary for the movement of personnel, equipment, supplies; and incidentals to the project site. Establishment of temporary facilities necessary for the work. Premiums on insurance for the work. Any other operations performed or costs that are incurred before the beginning of the work but do not form part of it.	
2.	Mobilisation for Year 2	
3.	Mobilisation for Year 3	
4.	Mobilisation for Year 4	
5.	General Conditions/ Preliminaries for Year 1, including maintenance of site facilities and site safety for the duration of the works. Any other operations performed, or costs incurred for the duration of the works necessary to satisfy the Construction Specifications but which do not form part of it.	
6.	General Conditions/ Preliminaries for Year 2	
7.	General Conditions/ Preliminaries for Year 3	
8.	General Conditions/ Preliminaries for Year 4	
9.	Refurbishment of barges and platforms located at Government Quarry (including pile guides, fendering, pins, etc.)	
10.	Refurbishment of Hamilton Pink Ferry Route Terminal	
11.	Refurbishment of Hamilton Blue, Green, and Orange Ferry Route Terminals – Passenger loading area 1 (South)	
12.	Refurbishment of Hamilton Blue, Green, and Orange Ferry Route Terminals – Passenger loading area 2 (North)	
13.	Refurbishment of Dockyard Ferry Route Terminal	
14.	Refurbishment of Hamilton Depot floating dock	
15.	Maintenance and reinstatement of any known utility ducts, fittings, and components (repair/replace if damaged).	

Ferry Dock Rehabilitation 2021

Company Name: \_\_\_\_\_

ITEM	DESCRIPTION	SUM
16	Demobilisation for Year 1, including removal from the site of all equipment, wastes, and facilities, that are brought to the site to facilitate the works, but which do not form part of the Works.	
17	Demobilisation for Year 2	
18	Demobilisation for Year 3	
19	Demobilisation for Year 4	
	<b>GRAND TOTAL</b>	<b>\$</b>
	<b>Four (4) equal installments</b>	<b>\$</b>

**NOTE:** All work detailed on the Contract Documents shall be covered entirely by the Total Lump Sum. Individual lump sum items are all-inclusive. If a specific task is not identified separately in the above list, the Contractor shall assume that it is included as part of another related listed item or items and shall base his lump-sum amounts on this assumption.

## **ANNEX B – CONTINUATION SHEET**

### **UNIT RATE SCHEDULE**

(TO BE COMPLETED BY THE CONTRACTOR)

All prices (in Bermuda dollars) in the schedule are to be **inclusive of materials, tools and related accessories, storage, transport, plant and equipment (staging, platforms, etc. to work on deck edge) assembly, placement, access, wastage, coordination with Government and overhead and profit.** These rates may be used for determining additions to and deletions from the contract sum.

#### **Unit Rate Schedule**

	<u>ITEM</u>	<u>UNIT</u>	<u>RATE</u>
<b>1.0</b>	<b>Labour</b>		
1.1	Project Manager	/hr	
1.2	Supervisor	/hr	
1.3	Skilled labour	/hr	
1.4	Unskilled labour	/hr	
1.6	Diver	/hr	
1.7	Plumber	/hr	
1.8	Electrician	/hr	
<b>2.0</b>	<b>Equipment (inclusive of operator)</b>		
2.1	Barge and crane	/hr	
2.2	Tug and crew	/hr	
2.3	Fork lift	/hr	
2.4	Welding plant and welder	/hr	
<b>3.0</b>	<b>Activities</b>		
3.1	Grit blasting	/sq. ft	
3.2	Slurry blasting	/sq. ft	
3.3	Power tool cleaning	/sq. ft	
3.4	Brush cleaning	/sq. ft	
3.5	Vacuum cleaning	/sq. ft	
3.6	Dry compressed air cleaning	/sq. ft	
3.7	High pressure washing	/sq. ft	
3.8	Spray painting	/sq. ft	
3.9	Brush painting	/sq. ft	
3.10	Welding; ¼" fillet	/ft	
3.11	Welding; ½" fillet	/ft	
<b>4.0</b>	<b>Items not listed above</b>		
4.1			
4.2			

All unit rates above shall be considered fully inclusive of labour, materials, tools equipment, wastage and overheads, and profit, including delivery, storage, preparation, placing, and finishing.

Ferry Dock Rehabilitation 2021

Company Name: \_\_\_\_\_

For variations to the contract not covered in the preceding price break down rates or the above schedule of unit rates, the price may be determined on the basis of the base material and installation cost plus \_\_\_\_\_% for overhead and \_\_\_\_\_% for profit and applied separately to the base cost.

**THE MINISTRY OF  
WORKS AND  
ENGINEERING**

P.O. Box 11858, The Esplanade, Singapore  
 Telephone: (65) 434-2000  
 Facsimile: (65) 434-2001

ENGINEERING and  
 OPERATIONS DIVISION  
 Fax: (41)358-0170

**Structures Section**



GENERAL NOTES:  
 1. CONSTRUCTION SHALL BE IN ACCORDANCE WITH THE SINGAPORE BUILDING CODE.  
 2. DIMENSIONS ARE IN METERS UNLESS OTHERWISE SPECIFIED.  
 3. ALL DIMENSIONS ARE TO FACE UNLESS OTHERWISE SPECIFIED.  
 4. ALL DIMENSIONS ARE TO BE PROVIDED TO THE CONTRACTOR BY THE OWNER.

ISSUED FOR CONSTRUCTION 14/08/01

AMENDMENTS:

NO.	REVISION	APP.	DATE
1	BARGES 3 & IV	RMB	04/07/02

SCALE: 1 : 100

SURVEY PREPARED BY: DATE:

DESIGN PREPARED BY: DATE: 23/05/01

CHECKED BY: DATE: 23/05/01

DESIGNED BY: DATE: 23/05/01

PREPARED BY: DATE: 23/05/01

CHECKED BY: DATE: 23/05/01

APPROVED BY: DATE: 23/05/01

PROJECT NUMBER: 61/01/01

PROJECT NAME: HAMILTON TERMINAL REPLACEMENT FERRY PROXEC PHASE 1 DOCK CONSTRUCTION

DRAWING FILE NO.: 41-Point-Pleasant-Road

PROJECT FILE NO.: 41-Point-Pleasant-Road

SHEET TITLE: BARGE ASSEMBLY PLAN

SHEET NUMBER: 13/26/02/HT3

REVISION: B

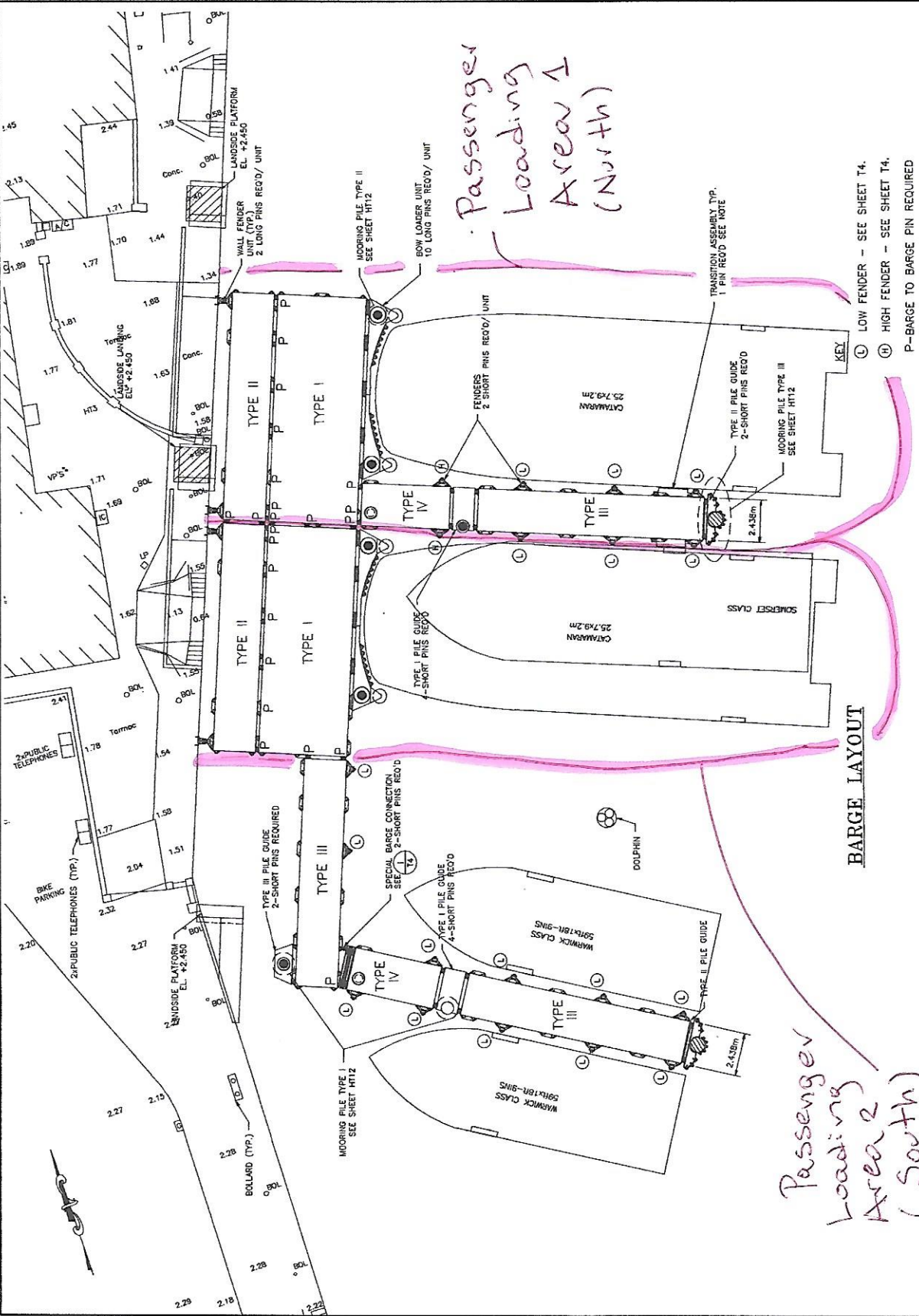

NOTE: 1. SEE SHEETS T3 FOR BARGE UNITS.  
 2. SEE SHEETS T4 FOR PILE GUIDE UNITS.

**CONSTRUCTION Reference Drawings**

